

LOTS

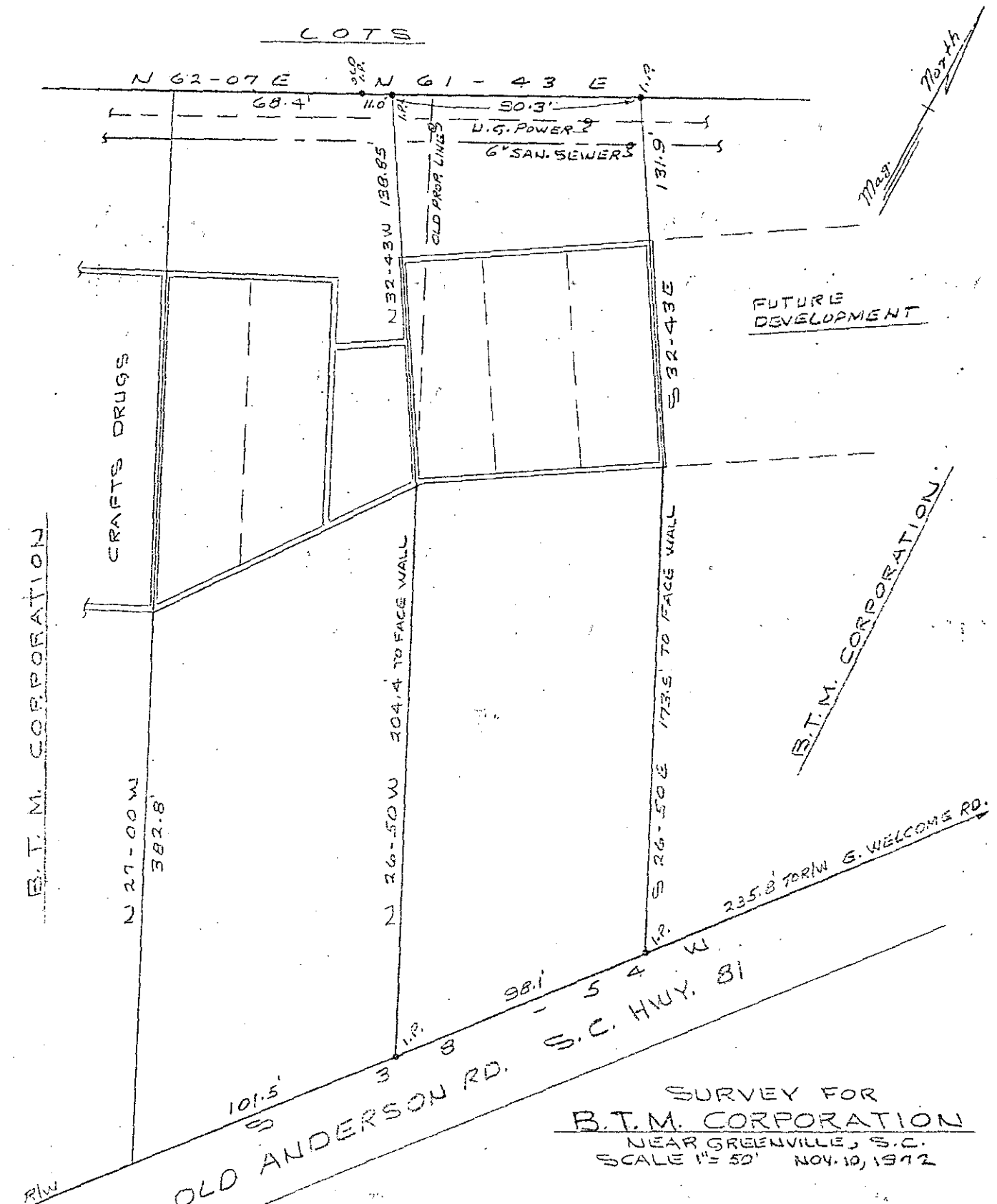

SURVEY FOR
 B.T.M. CORPORATION
 NEAR GREENVILLE, S.C.
 SCALE 1" = 50' NOV. 10, 1972

THIS IS TO CERTIFY THAT ON THE 10TH DAY OF NOV, 1972 I SURVEYED THE PROP. SHOWN ON THIS PLAT & THAT THE PROP. LINES, WALLS & BLDGS. ARE AS SHOWN HEREON THAT THE BLDGS. LOCATED ON SAID LCT. DO NOT ENCRACH OR PROJECT ON NEIG. STS. OR PROP., THAT NO ADJ. WALLS OR BLDGS. ENCRACH OR PROJECT ON THIS LOT & THAT THERE ARE NO UTILITY LINES CROSSING THIS PROP. ETC. AS SHOWN.

Arnon M. Thompson
 REG. LAND SURVEYOR NO. 136146
 ARNON M. THOMPSON
 LAND SURVEYOR

JAN 19 1973

20429

DONNIE S. TANKERSLEY R.M.C.

JAN 19 10 44 AM '73

RECORDING FEE
 PAID \$ 1.00

GREENVILLE CO. S. C.
 FILED
 PIEDMONT ENGINEERS and ARCHITECTS
 GREENVILLE, S. C.

44 ✓
 Page 23.

4/23